

5
FARM STREET

5

5 Farm Street, Failsworth
Manchester



In Excess of **£250,000**

5 Farm Street

Failsworth, Manchester

* A SPACIOUS & WELL PRESENTED FAMILY HOME *
Benefitting from a DOUBLE STOREY EXTENSION to the side, this FANTASTIC PROPERTY offers an ABUNDANCE of space. Featuring 3 DOUBLE BEDROOMS, an EN-SUITE, MODERN FAMILY BATHROOM, and SINGLE BEDROOM (currently used as a LAUNDRY ROOM) to the first floor...

Tenure: Leasehold

- FABULOUS FAMILY HOME
- DOUBLE STOREY EXTENSION TO THE SIDE
- 3 GENEROUS BEDROOMS + LAUNDRY ROOM/OFFICE/NURSERY
- MODERN FAMILY BATHROOM & EN-SUITE
- GATED OFF ROAD PARKING
- 2 RECEPTION ROOMS
- BENEFITTING FROM A RECENT NEW ROOF & EXTENSIVE REFURBISHMENT THROUGHOUT
- CONSERVATORY
- FITTED MODERN KITCHEN

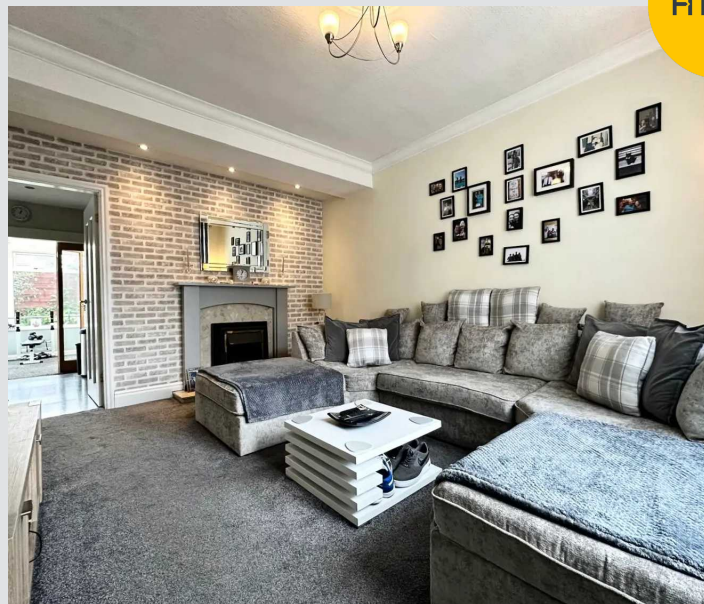
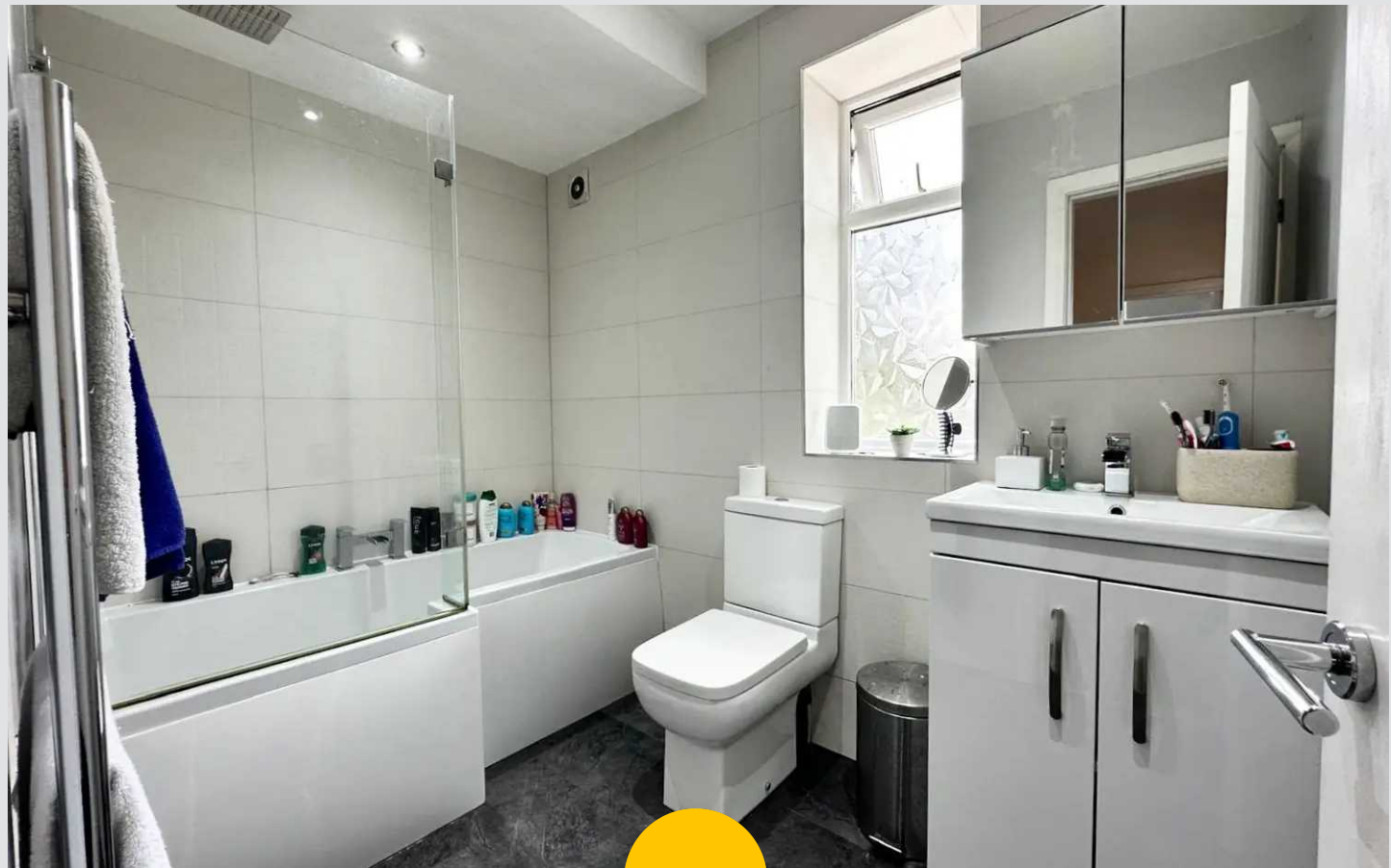

Hallway

3' 11" x 3' 3" (1.20m x 1.00m)

Reception 1

14' 1" x 10' 10" (4.30m x 3.30m)

Reception 2

14' 1" x 9' 10" (4.30m x 3.00m)

Kitchen

13' 9" x 8' 2" (4.20m x 2.50m)

Conservatory

12' 6" x 9' 10" (3.80m x 3.00m)

Landing

8' 10" x 5' 7" (2.70m x 1.70m)

Bedroom 1

14' 5" x 10' 2" (4.40m x 3.10m)

En-suite

7' 3" x 5' 7" (2.20m x 1.70m)

Bedroom 2

11' 2" x 8' 2" (3.40m x 2.50m)

Bedroom 3

10' 6" x 7' 10" (3.20m x 2.40m)

Office/Laundry room

7' 10" x 5' 3" (2.40m x 1.60m)

Bathroom

8' 6" x 5' 7" (2.60m x 1.70m)



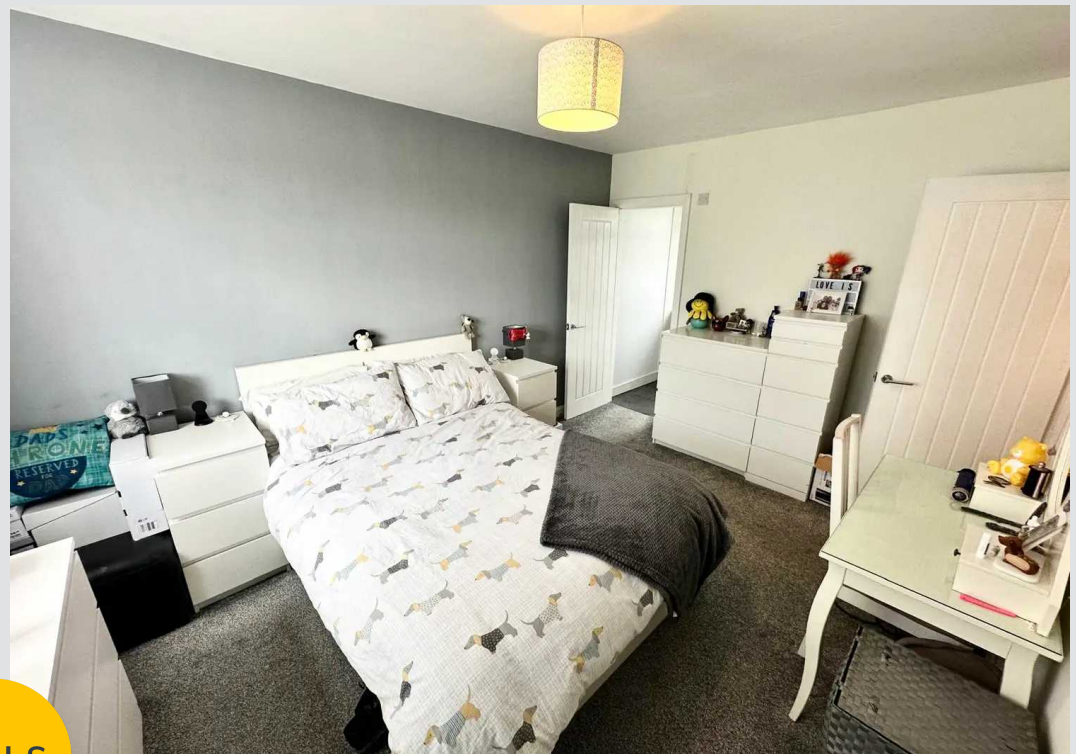

HILLS



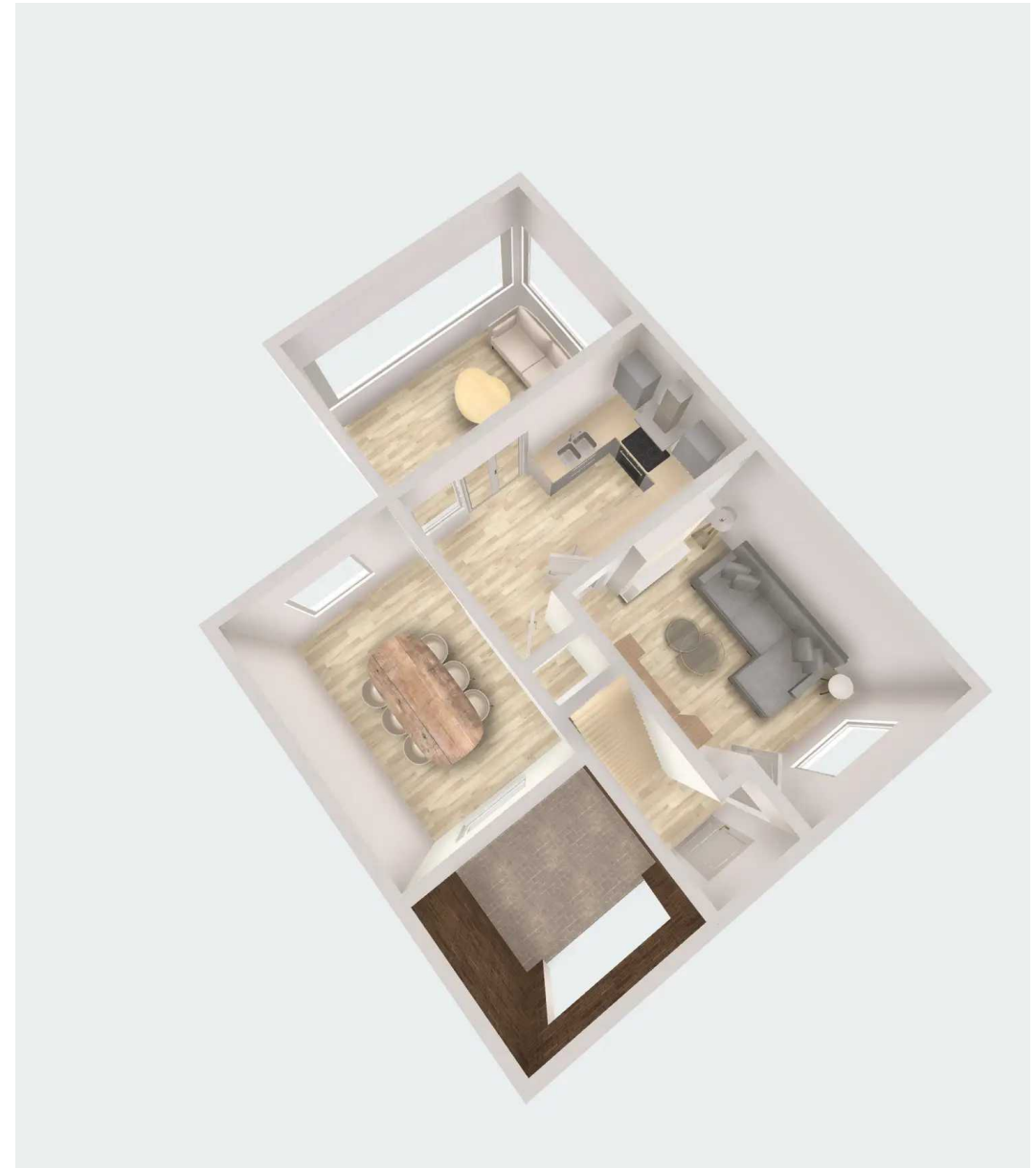





Hills Swinton | Salfords Estate Agent

4 Pendlebury Road, Swinton - M27 4AR

0161 794 2888

swinton@hills.agency

www.hills.agency/



THE PROPERTY MISDESCRIPTIONS ACT 1991 The Agent has not tested any apparatus, equipment, fixtures and fittings or services and so cannot verify that they are in working order or fit for the purpose. A Buyer is advised to obtain verification from their Solicitor or Surveyor. References to the Tenure of a Property are based on information supplied by the Seller. The Agent has not had sight of the title documents. A Buyer is advised to obtain verification from their Solicitor. You are advised to check the availability of this property before travelling any distance to view. Every effort and precaution has been made to ensure these particulars are correct and not misleading but their accuracy is not guaranteed nor do they form part of any contract. If there is any point which is of particular importance to you, please contact us and we will provide any information you require. This is advisable, particularly if you intend to travel some distance to view the property. The mention of any appliances and services within these details does not imply that they are in full and efficient working order. These particulars are in draft form awaiting Vendors confirmation of their accuracy. These details must therefore be taken as a guide only.