



120 Manchester Road, Swinton

Manchester



In Excess of £700,000

120 Manchester Road

Swinton, Manchester

* A RARE OPPORTUNITY * PART-EXCHANGE CONSIDERED * A FABULOUS PERIOD FAMILY HOME, ideally located and PRESENTED TO THE HIGHEST STANDARDS THROUGHOUT, this STUNNING PROPERTY offers an ABUNDANCE OF SPA...

Council Tax band: E

Tenure: Freehold

- A STUNNING PERIOD FAMILY HOME, PRESENTED TO THE HIGHEST STANDARDS THROUGHOUT - MUST BE SEEN TO BE APPRECIATED
- 5 GENEROUS DOUBLE BEDROOMS
- OFFERS AN ABUNDANCE OF SPACE SPREAD OVER 4 FLOORS
- BEAUTIFUL BESPOKE FITTED KITCHEN & DINING AREA
- LARGE CELLARS, CURRENTLY IN USE AS STORAGE, A DANCE STUDIO, AND AN ENTERTAINMENT ROOM
- OFF-ROAD PARKING FOR MULTIPLE CARS
- FREEHOLD PROPERTY
- DESIRABLE LOCATION CLOSE TO MANY LOCAL AMENITIES & EXCELLENT TRANSPORT LINKS
- LANDSCAPED REAR GARDEN
- PART-EXCHANGE CONSIDERED

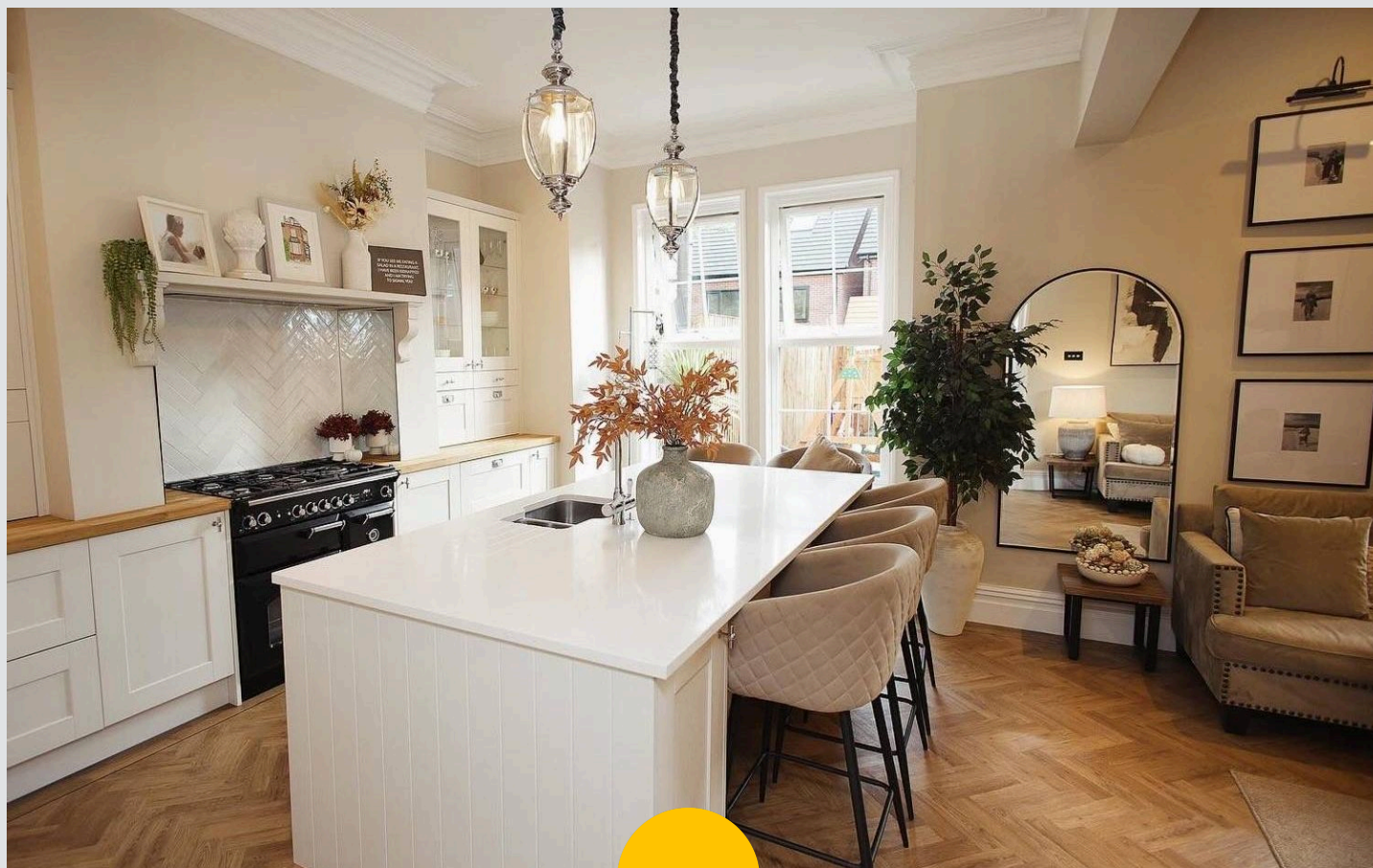

HILLS

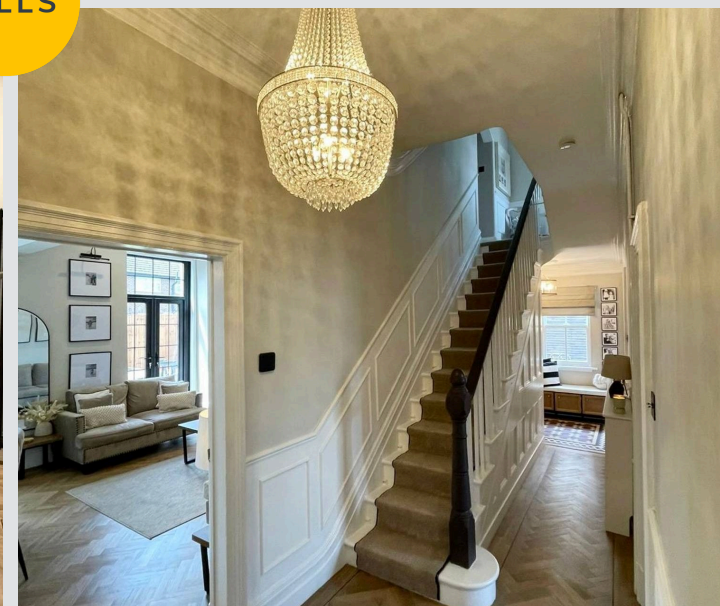
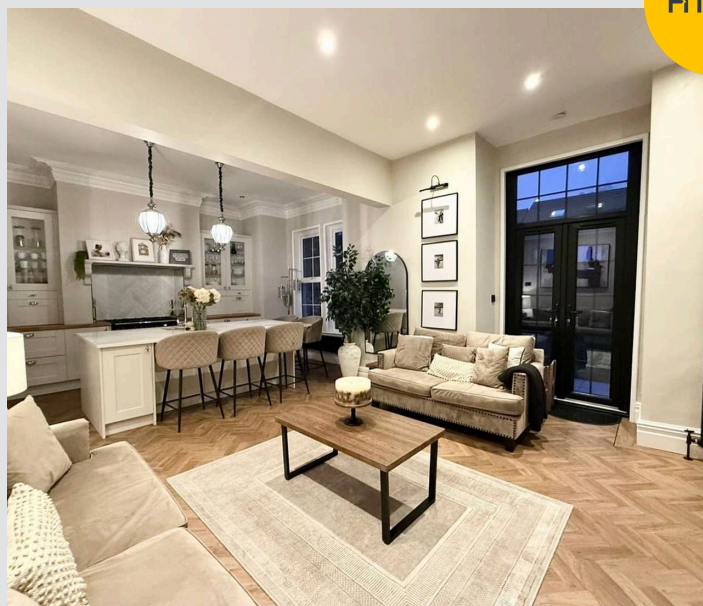

GROUND FLOOR

Hall

25' 3" x 5' 11" (7.70m x 1.80m)

Hall (2)

6' 3" x 3' 11" (1.90m x 1.20m)

W.C

5' 11" x 2' 11" (1.80m x 0.90m)

Lounge

16' 9" x 12' 10" (5.10m x 3.90m)

Kitchen / Diner

25' 3" x 21' 8" (7.70m x 6.60m)

Utility

6' 3" x 5' 11" (1.90m x 1.80m)

FIRST FLOOR

Landing

12' 10" x 6' 7" (3.90m x 2.00m)

W.C

6' 7" x 2' 11" (2.00m x 0.90m)

Bathroom

6' 7" x 5' 11" (2.00m x 1.80m)

FIRST FLOOR (2)

Landing

17' 9" x 5' 11" (5.40m x 1.80m)

Bedroom One

13' 5" x 12' 6" (4.10m x 3.80m)

Bedroom Two

13' 5" x 12' 6" (4.10m x 3.80m)

SECOND FLOOR

Landing

6' 7" x 5' 11" (2.00m x 1.80m)

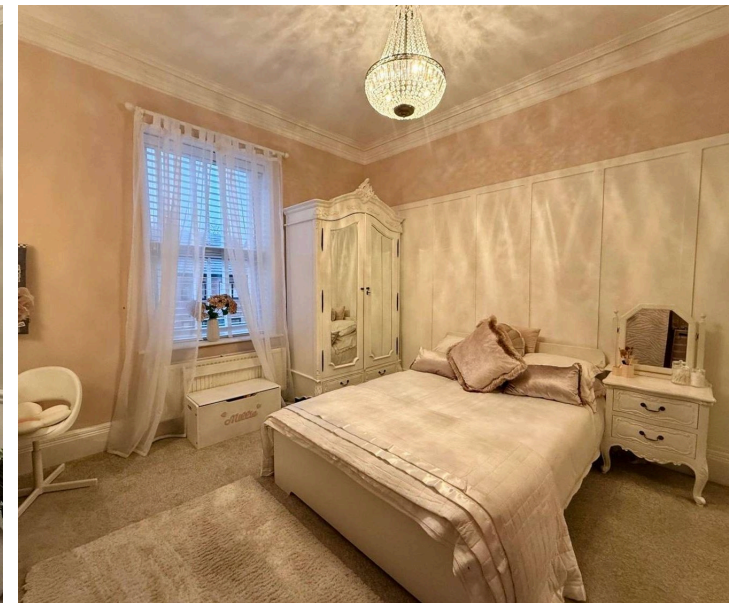
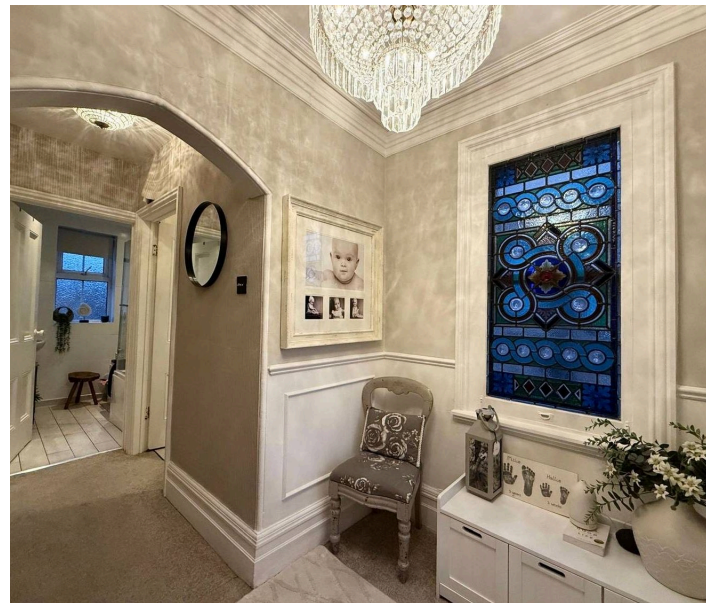
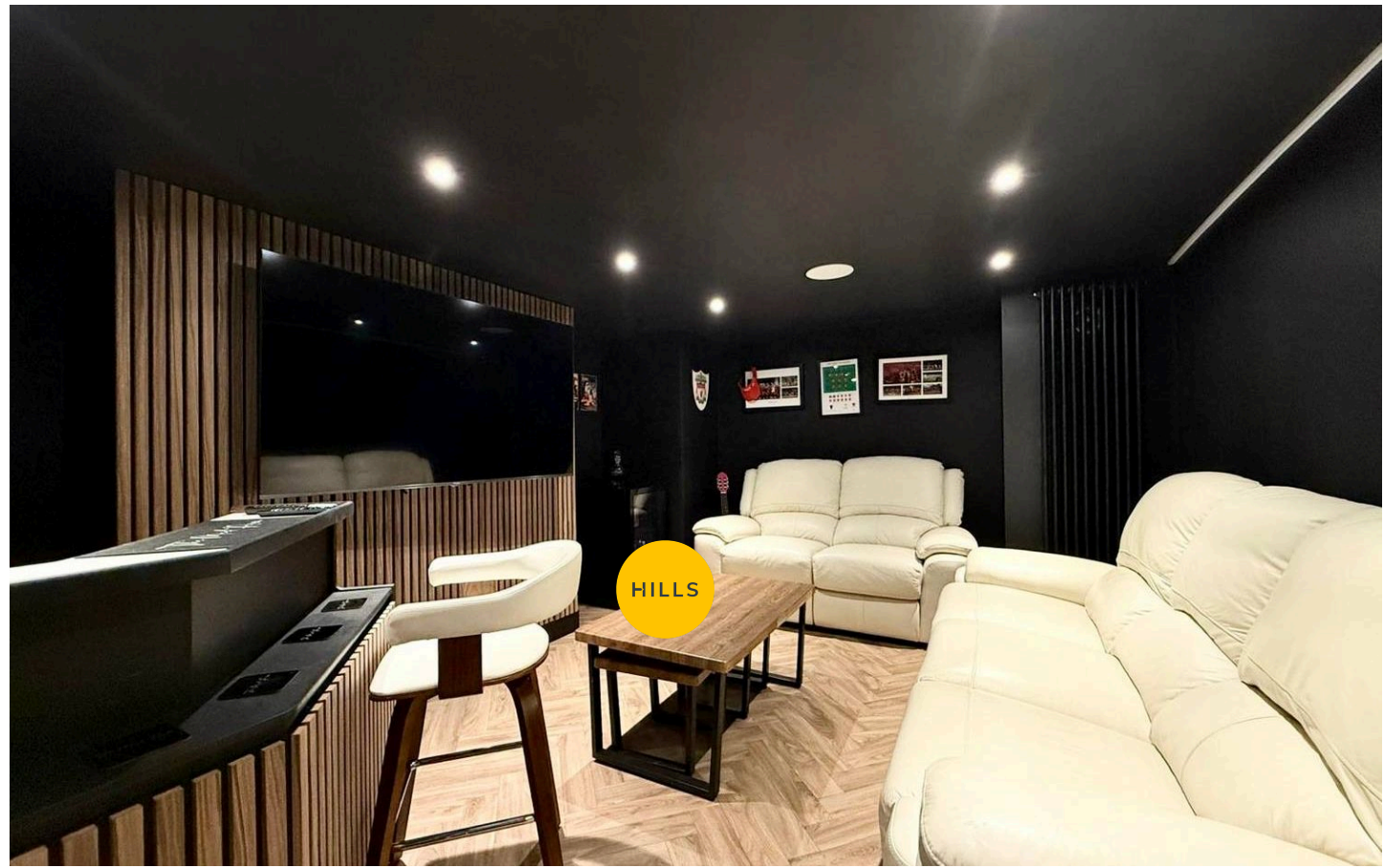



HILLS

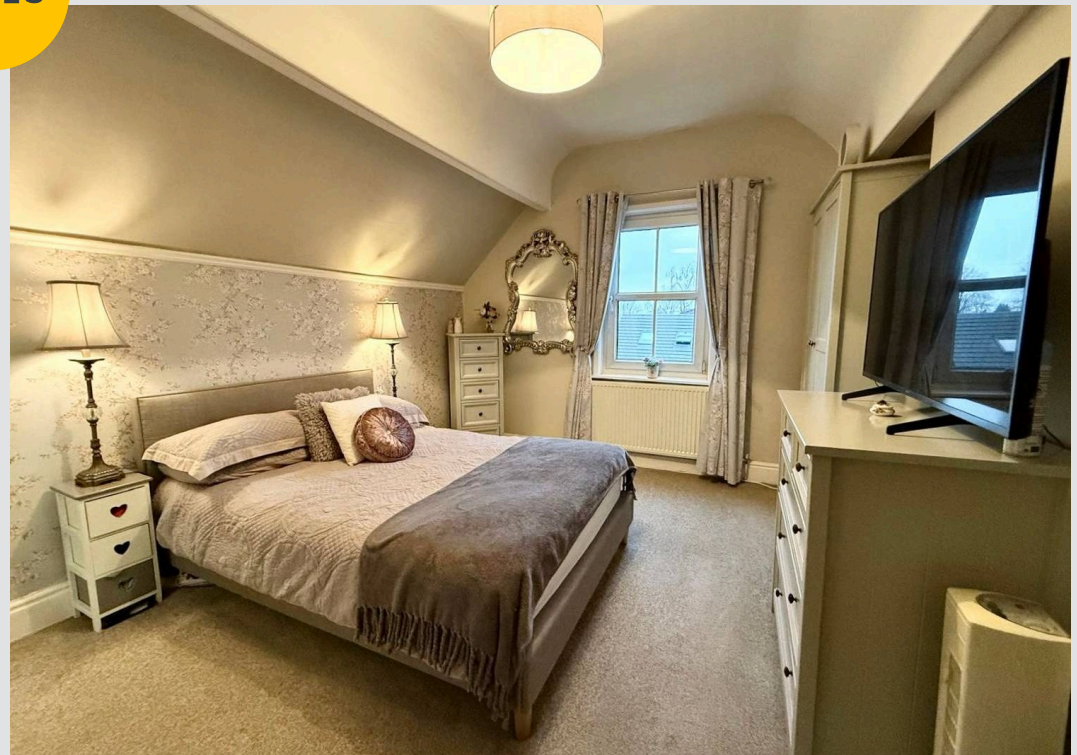

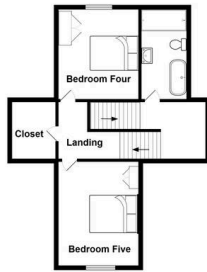
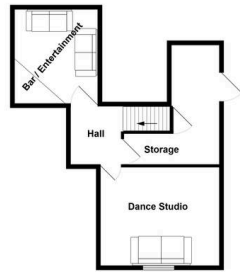
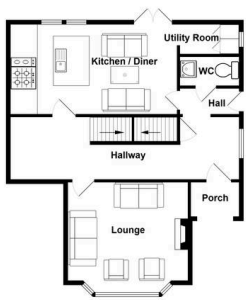



Hills Swinton | Salfords Estate Agent

4 Pendlebury Road, Swinton – M27 4AR

0161 794 2888

swinton@hills.agency

www.hills.agency/



THE PROPERTY MISDESCRIPTIONS ACT 1991 The Agent has not tested any apparatus, equipment, fixtures and fittings or services and so cannot verify that they are in working order or fit for the purpose. A Buyer is advised to obtain verification from their Solicitor or Surveyor. References to the Tenure of a Property are based on information supplied by the Seller. The Agent has not had sight of the title documents. A Buyer is advised to obtain verification from their Solicitor. You are advised to check the availability of this property before travelling any distance to view. Every effort and precaution has been made to ensure these particulars are correct and not misleading but their accuracy is not guaranteed nor do they form part of any contract. If there is any point which is of particular importance to you, please contact us and we will provide any information you require. This is advisable, particularly if you intend to travel some distance to view the property. The mention of any appliances and services within these details does not imply that they are in full and efficient working order. These particulars are in draft form awaiting Vendors confirmation of their accuracy. These details must therefore be taken as a guide only.